

Strategic Objective score: Safer and Stronger (2011)

Data shown: quartiles for data zones in rural areas and small towns. Scores have a theoretical range from 1-10, with higher values showing better performance.

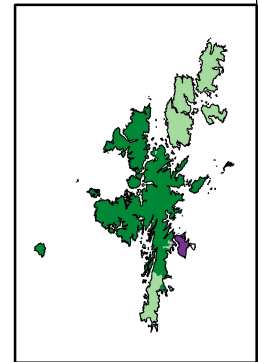

Funding acknowledged: SEP Index partly funded by the Rural & Environment Science & Analytical Services Division of the Scottish Government. PAWSA (Scottish Government), Macaulay Development Trust. Views expressed here are those of the researchers and are not necessarily those of any funders.

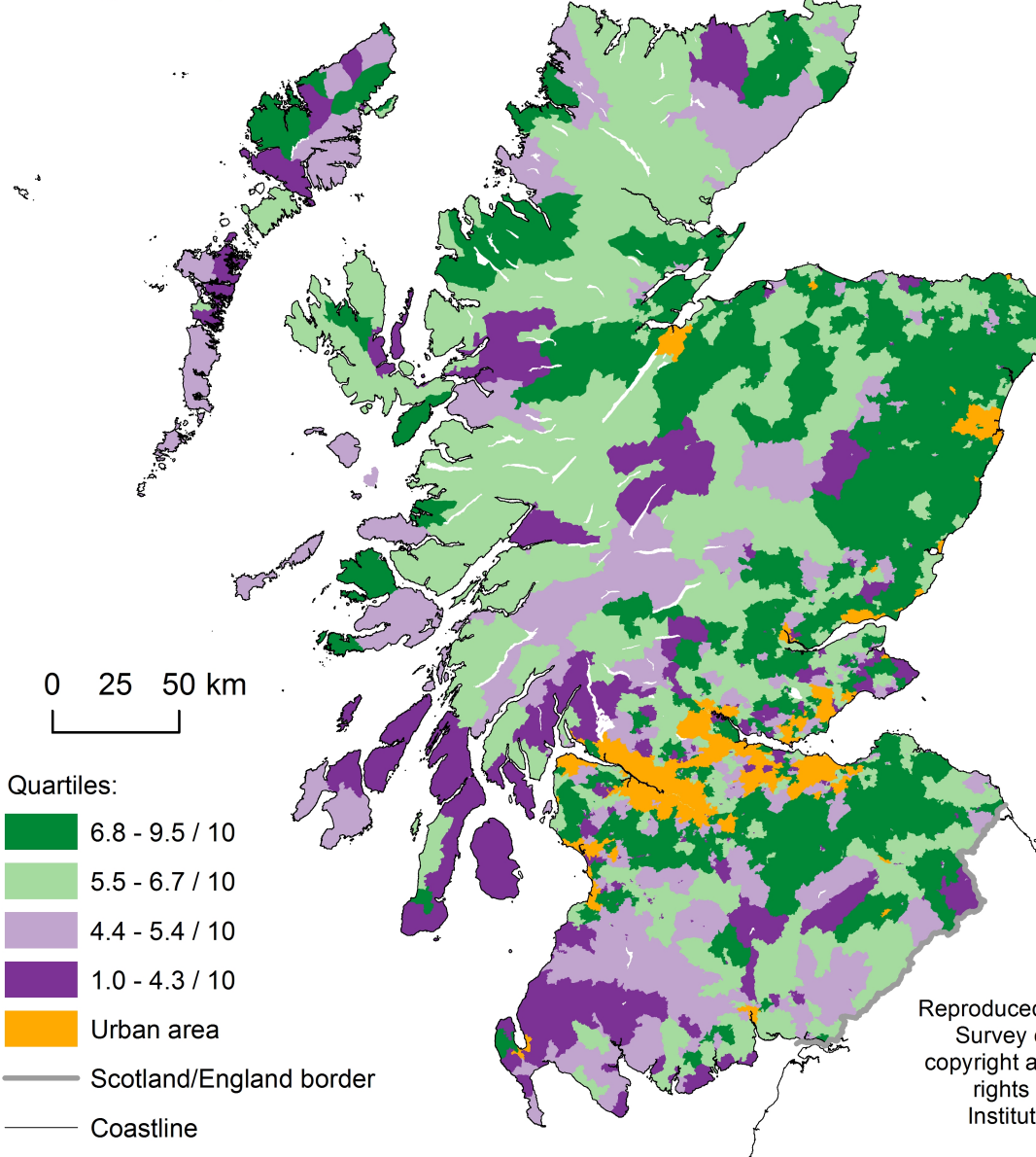

Reproduced by permission of Ordnance Survey on behalf of HMSO © Crown copyright and database right (2017). All rights reserved. The James Hutton Institute, Ordnance Survey Licence Number 100019294.

Data shown: mean scores, +/- 1 standard deviation, dotted line shows mean score (all data zones in analysis)

Summary: The data shows higher average ratings for demographic/economic strength and safety in rural areas, controlling for accessibility, compared with small towns. There was evidence of poorer performance with greater remoteness from urban areas.

